Unmanned Aerial Vehicles (UAV) and Export Controls

The below decision tree will assist researchers in determining if their UAV research is likely to be subject to any export restrictions. A Technology Control Plan will need to be implemented should foreign nationals have access or potential access to export-controlled technology or technical data within the U.S. Please contact OEC if you have any questions.

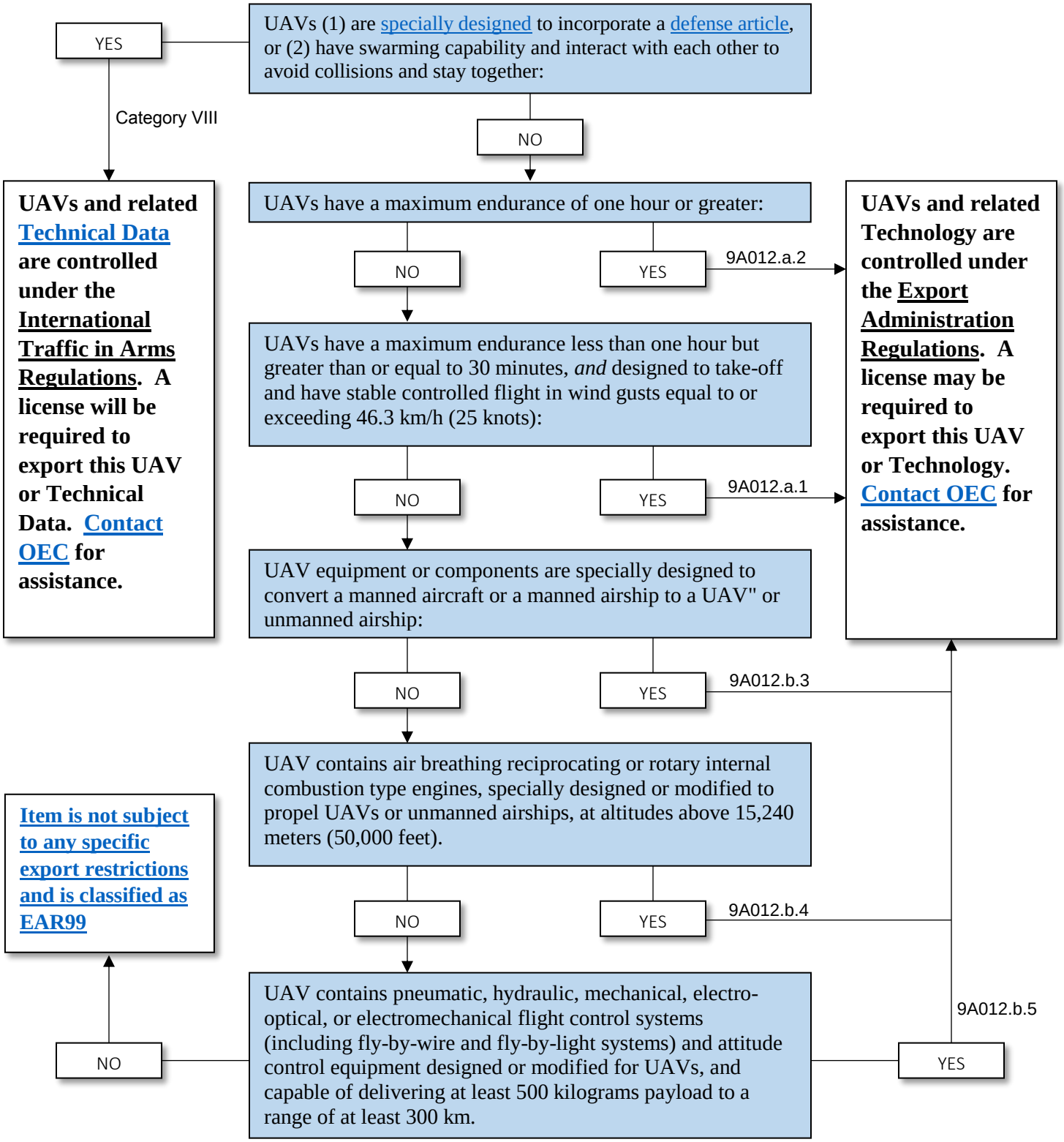

Information current as of July 2017